

With 192.com's name and address verification API, you can confidentially verify name and address authenticity. In one simple query 192.com will match your submission against all Electoral Rolls from 2002-2016 and D&B Directors information from current year, then score and return the closest match based on name, premise and postcode.



## ID Validation

With 192.com's name and address verification API you can instantly check the name and address of your customers as they register or transact on your site.

In one simple query 192.com checks your customer data against 26 million UK addresses, 120 million current & historical Electoral Roll records and 5million records from the UK's company director database.



## Our Processes

We achieve this by validating that the name and address exist in our data, checking how many times it appears and how long since it first appeared. All of this provides a confidence that the identity is real and not fraudulent.

Benefits of our name and address API:

- + Validate identity during customer applications
- + Detect and prevent fraud
- + Real-time verification without disrupting the customer journey
- + Premium data sources from the UK
- + Flexible integration into your existing business platforms

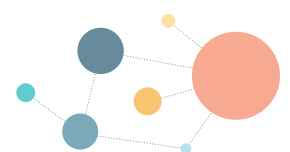

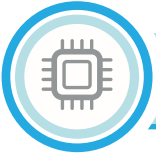

We offer a fast, reliable and easy-to-use solution to name and address verification API that offers a range of scored results.

Name + Address matching - FULL NAME, HOUSE NUMBER and POSTCODE match

Name Matching - FULL NAME, INITIAL (Initial and Surname) or SURNAME only matches

Address Matching - POST CODE and PREMISE, TOWN, COUNTY, COUNTRY matches

If a combined name and location match doesn't occur, 192.com will provide matched information regarding the name and address individually, or address only.

